

Warranted to }  
Sam! Irwin }

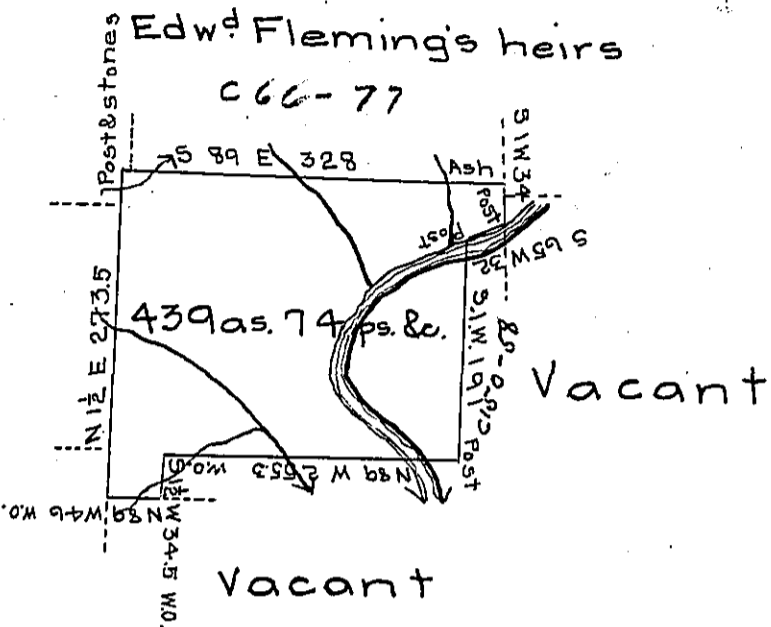

Sam! Howe

Draft of a tract of land situate partly in Allegheny and partly in Cherry-tree townships, Venango County, West of the Allegheny river, on Oil creek. Surveyed 1<sup>st</sup> November 1851, for Robert Miller, George Shreve & Margaret Shreve (late Margaret Miller) John Little & Nancy Little (late Nancy Miller) and Jane Miller, heirs of James Miller dec<sup>d</sup> on improvement & settlement of the said James Miller dec<sup>d</sup>.

To J. Porter Brawley Esq. }  
Surveyor General of Pa }

Matthew Riddle D.S.

*IN TESTIMONY that the above is a copy of the original remaining on file in the Department of Internal Affairs of Pennsylvania, made conformably to an Act of Assembly approved the 16th day of February, 1833, I have hereunto set my Hand and caused the Seal of said Department to be affixed at Harrisburg, this twenty-third day of February 1906*

*Isaac R. Brown*  
Secretary of Internal Affairs.